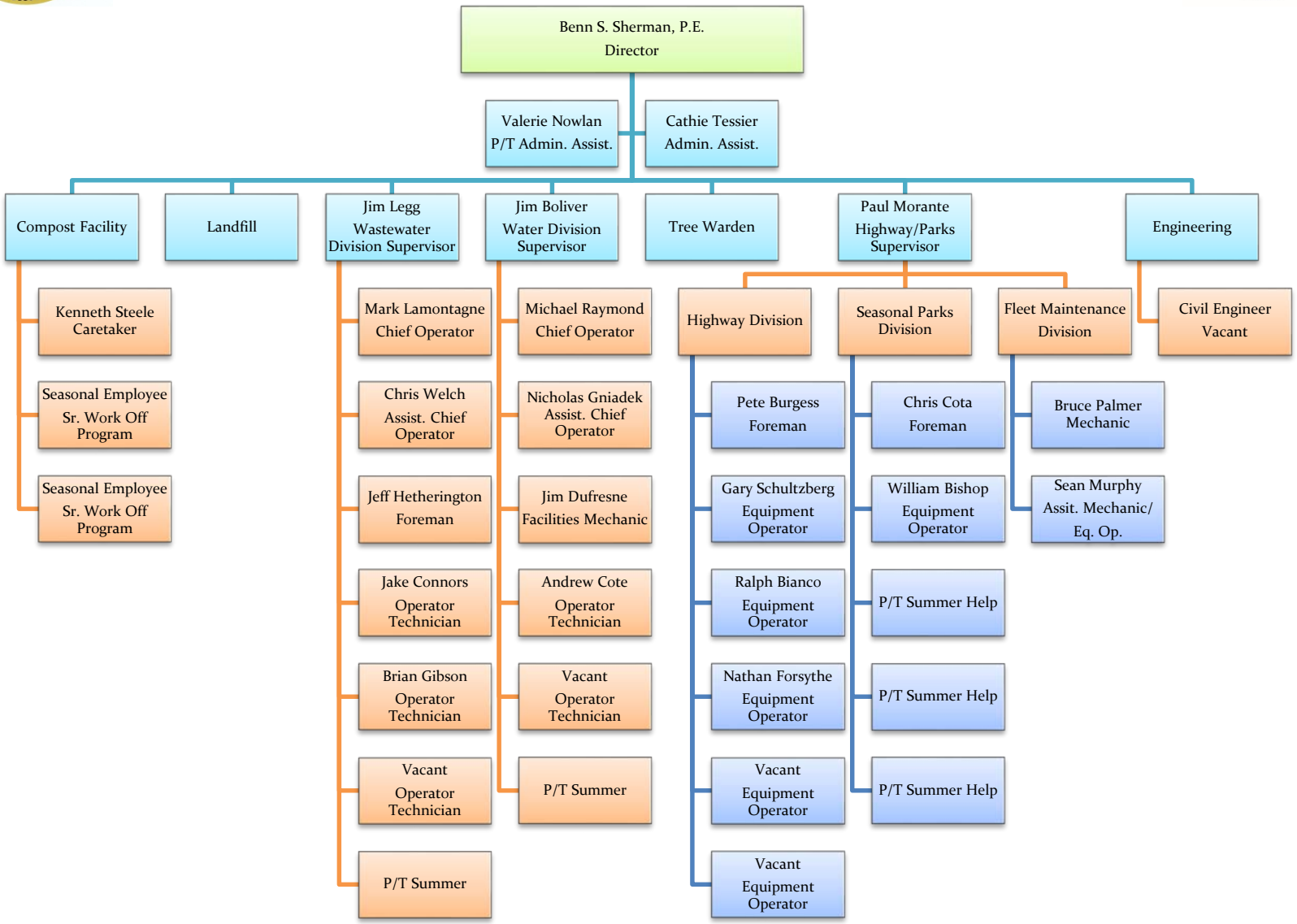TOWN OF UXBRIDGE
Department of Public Works FY 2017