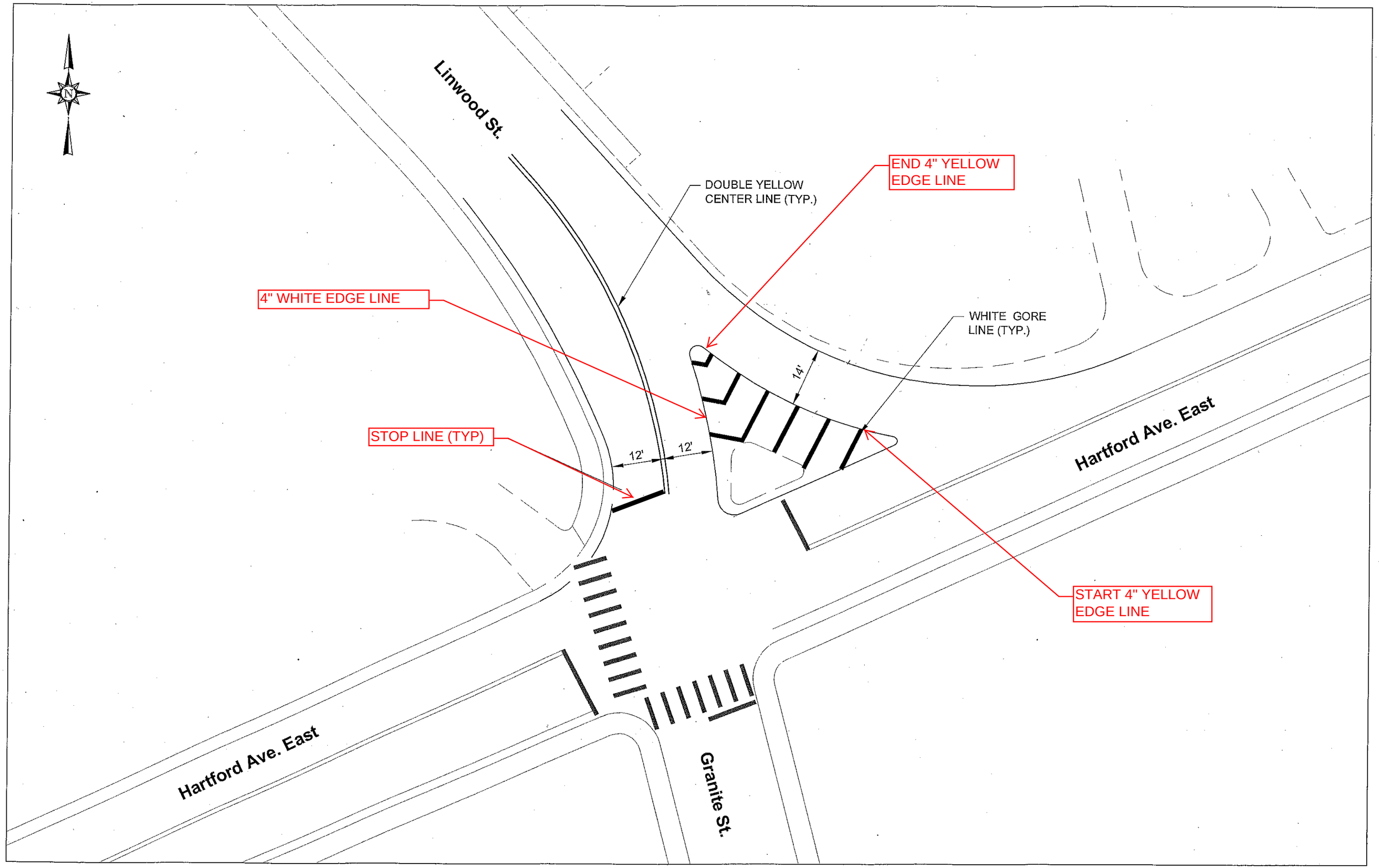
Linwood St.
DOUBLE YELLOW
CENTER LINE (TYP.)
END 4" YELLOW
EDGE LINE
4" WHITE EDGE LINE
WHITE GORE
LINE (TYP.)
14'
STOP LINE (TYP)
12'
12'
Hartford Ave. East
START 4" YELLOW
EDGE LINE
Hartford Ave. East
Granite St.