

CVS
323 North Main Street
Uxbridge, Ma 01569
Permit Holder: Same

<u>Inspection Number</u> FOC05	<u>Date</u> 1/9/24	<u>Time In/Out</u> 12:39 PM 1:47 PM	<u>Inspection Type</u> Routine	<u>Inspector</u> D.Markman
<u>Permit Number</u> 11-2024	<u>Risk</u>	<u>Variance</u>	<u>Client Type</u> Retail Market	<u>Rating</u> Good
			<u>Score</u> 80	

Foodborne Illness Risk Factors and Public Health Interventions

IN = in compliance OUT= out of compliance N/O = not observed N/A = not applicable COS = corrected on-site during inspection **Repeat Violations Highlighted in Yellow**

Supervision	IN	OUT	NA	NO	COS	Protection from Contamination (Cont'd)	IN	OUT	NA	NO	COS
1. PIC present, demonstrates knowledge, and performs duties	<input checked="" type="checkbox"/>	<input type="checkbox"/>	<input type="checkbox"/>	<input type="checkbox"/>	<input type="checkbox"/>	15. Food separated and protected	<input checked="" type="checkbox"/>	<input type="checkbox"/>	<input type="checkbox"/>	<input type="checkbox"/>	<input type="checkbox"/>
2. Certified Food Protection Manager	<input checked="" type="checkbox"/>	<input type="checkbox"/>	<input type="checkbox"/>	<input type="checkbox"/>	<input type="checkbox"/>	16. Food-contact surfaces; cleaned & sanitized	<input checked="" type="checkbox"/>	<input type="checkbox"/>	<input type="checkbox"/>	<input type="checkbox"/>	<input type="checkbox"/>
Employee Health						Time/Temperature Control for Safety					
3. Management, food employee and conditional employee knowledge, responsibilities and reporting	<input checked="" type="checkbox"/>	<input type="checkbox"/>	<input type="checkbox"/>	<input type="checkbox"/>	<input type="checkbox"/>	17. Proper disposition of returned, previously served,	2	<input checked="" type="checkbox"/>	<input type="checkbox"/>	<input type="checkbox"/>	<input type="checkbox"/>
4. Proper use of restriction and exclusion	<input checked="" type="checkbox"/>	<input type="checkbox"/>	<input type="checkbox"/>	<input type="checkbox"/>	<input type="checkbox"/>	18. Proper cooking time & temperatures	<input type="checkbox"/>	<input type="checkbox"/>	<input checked="" type="checkbox"/>	<input type="checkbox"/>	<input type="checkbox"/>
5. Procedures for responding to vomiting and diarrheal events	<input checked="" type="checkbox"/>	<input type="checkbox"/>	<input type="checkbox"/>	<input type="checkbox"/>	<input type="checkbox"/>	19. Proper reheating procedures for hot holding	<input type="checkbox"/>	<input type="checkbox"/>	<input checked="" type="checkbox"/>	<input type="checkbox"/>	<input type="checkbox"/>
Good Hygienic Practices						Consumer Advisory					
6. Proper eating, tasting, drinking, or tobacco use	<input checked="" type="checkbox"/>	<input type="checkbox"/>	<input type="checkbox"/>	<input type="checkbox"/>	<input type="checkbox"/>	20. Proper cooling time and temperature	<input type="checkbox"/>	<input type="checkbox"/>	<input checked="" type="checkbox"/>	<input type="checkbox"/>	<input type="checkbox"/>
7. No discharge from eyes, nose, and mouth	<input checked="" type="checkbox"/>	<input type="checkbox"/>	<input type="checkbox"/>	<input type="checkbox"/>	<input type="checkbox"/>	21. Proper hot holding temperatures	<input type="checkbox"/>	<input type="checkbox"/>	<input checked="" type="checkbox"/>	<input type="checkbox"/>	<input type="checkbox"/>
Preventing Contamination by Hands						Highly Susceptible Populations					
8. Hands clean & properly washed	<input checked="" type="checkbox"/>	<input type="checkbox"/>	<input type="checkbox"/>	<input type="checkbox"/>	<input type="checkbox"/>	22. Proper cold holding temperatures	<input checked="" type="checkbox"/>	<input type="checkbox"/>	<input type="checkbox"/>	<input type="checkbox"/>	<input type="checkbox"/>
9. No bare hand contact with RTE food or a pre-approved	<input checked="" type="checkbox"/>	<input type="checkbox"/>	<input type="checkbox"/>	<input type="checkbox"/>	<input type="checkbox"/>	23. Proper date marking and disposition	<input type="checkbox"/>	<input type="checkbox"/>	<input checked="" type="checkbox"/>	<input type="checkbox"/>	<input type="checkbox"/>
10. Adequate handwashing sinks supplied and accessible	1	<input checked="" type="checkbox"/>	<input type="checkbox"/>	<input type="checkbox"/>	<input type="checkbox"/>	24. Time as a Public Health Control; procedures & records	<input checked="" type="checkbox"/>	<input type="checkbox"/>	<input type="checkbox"/>	<input type="checkbox"/>	<input type="checkbox"/>
Approved Source						Food/Color Additives and Toxic Substances					
11. Food obtained from approved source	<input checked="" type="checkbox"/>	<input type="checkbox"/>	<input type="checkbox"/>	<input type="checkbox"/>	<input type="checkbox"/>	25. Consumer advisory provided for raw/undercooked food	<input type="checkbox"/>	<input type="checkbox"/>	<input checked="" type="checkbox"/>	<input type="checkbox"/>	<input type="checkbox"/>
12. Food received at proper temperature	<input type="checkbox"/>	<input type="checkbox"/>	<input type="checkbox"/>	<input checked="" type="checkbox"/>	<input type="checkbox"/>	26. Pasteurized foods used; prohibited foods not offered	<input type="checkbox"/>	<input type="checkbox"/>	<input checked="" type="checkbox"/>	<input type="checkbox"/>	<input type="checkbox"/>
13. Food in good condition, safe & unadulterated	1	<input checked="" type="checkbox"/>	<input type="checkbox"/>	<input type="checkbox"/>	<input type="checkbox"/>	27. Food additives: approved & properly used	<input type="checkbox"/>	<input type="checkbox"/>	<input checked="" type="checkbox"/>	<input type="checkbox"/>	<input type="checkbox"/>
14. Required records available: shellstock tags, parasite	<input type="checkbox"/>	<input type="checkbox"/>	<input checked="" type="checkbox"/>	<input type="checkbox"/>	<input type="checkbox"/>	28. Toxic substances properly identified, stored & used	<input checked="" type="checkbox"/>	<input type="checkbox"/>	<input type="checkbox"/>	<input type="checkbox"/>	<input type="checkbox"/>
Repeat Violations Highlighted in Yellow						Conformance with Approved Procedures					
						29. Compliance with variance/specialized process/HACCP	<input type="checkbox"/>	<input type="checkbox"/>	<input checked="" type="checkbox"/>	<input type="checkbox"/>	<input type="checkbox"/>

Good Retail Practices

Safe Food and Water	IN	OUT	NA	NO	COS	Proper Use of Utensils	IN	OUT	NA	NO	COS
30. Pasteurized eggs used where required	<input type="checkbox"/>	<input type="checkbox"/>	<input checked="" type="checkbox"/>	<input type="checkbox"/>	<input type="checkbox"/>	43. In-use utensils: properly stored	<input type="checkbox"/>	<input type="checkbox"/>	<input type="checkbox"/>	<input type="checkbox"/>	<input type="checkbox"/>
31. Water & ice from approved source	<input type="checkbox"/>	<input type="checkbox"/>	<input type="checkbox"/>	<input type="checkbox"/>	<input type="checkbox"/>	44. Utensils, equip. & linens: property stored, dried & handled	<input type="checkbox"/>	<input type="checkbox"/>	<input type="checkbox"/>	<input type="checkbox"/>	<input type="checkbox"/>
32. Variance obtained for specialized processing methods	<input type="checkbox"/>	<input type="checkbox"/>	<input checked="" type="checkbox"/>	<input type="checkbox"/>	<input type="checkbox"/>	45. Single-use/single-service articles: properly stored & used	<input type="checkbox"/>	<input type="checkbox"/>	<input type="checkbox"/>	<input type="checkbox"/>	<input type="checkbox"/>
Food Temperature Control						Utensils, Equipment and Vending					
33. Proper cooling methods used; adequate equip. for temp.	<input checked="" type="checkbox"/>	<input type="checkbox"/>	<input type="checkbox"/>	<input type="checkbox"/>	<input type="checkbox"/>	46. Gloves used properly	<input type="checkbox"/>	<input type="checkbox"/>	<input type="checkbox"/>	<input type="checkbox"/>	<input type="checkbox"/>
34. Plant food properly cooked for hot holding	<input type="checkbox"/>	<input type="checkbox"/>	<input type="checkbox"/>	<input type="checkbox"/>	<input type="checkbox"/>	47. All contact surfaces cleanable, properly designed,	<input type="checkbox"/>	<input type="checkbox"/>	<input type="checkbox"/>	<input type="checkbox"/>	<input type="checkbox"/>
35. Approved thawing methods used	<input type="checkbox"/>	<input type="checkbox"/>	<input type="checkbox"/>	<input type="checkbox"/>	<input type="checkbox"/>	48. Warewashing facilities: installed, maintained & used; test	<input type="checkbox"/>	<input type="checkbox"/>	<input type="checkbox"/>	<input type="checkbox"/>	<input type="checkbox"/>
36. Thermometers provided & accurate	<input type="checkbox"/>	<input type="checkbox"/>	<input type="checkbox"/>	<input type="checkbox"/>	<input type="checkbox"/>	49. Non-food contact surfaces clean	2	<input checked="" type="checkbox"/>	<input type="checkbox"/>	<input type="checkbox"/>	<input type="checkbox"/>
Food Identification						Physical Facilities					
37. Food properly labeled; original container	<input type="checkbox"/>	<input type="checkbox"/>	<input type="checkbox"/>	<input type="checkbox"/>	<input type="checkbox"/>	50. Hot & cold water available; adequate pressure	<input type="checkbox"/>	<input type="checkbox"/>	<input type="checkbox"/>	<input type="checkbox"/>	<input type="checkbox"/>
Prevention of Food Contamination						53. Toilet facilities: properly constructed, supplied, & cleaned					
38. Insects, rodents & animals not present	<input type="checkbox"/>	<input type="checkbox"/>	<input type="checkbox"/>	<input type="checkbox"/>	<input type="checkbox"/>	51. Plumbing installed; proper backflow devices	<input type="checkbox"/>	<input type="checkbox"/>	<input type="checkbox"/>	<input type="checkbox"/>	<input type="checkbox"/>
39. Contamination prevented in prep, storage & display	<input type="checkbox"/>	<input type="checkbox"/>	<input type="checkbox"/>	<input type="checkbox"/>	<input type="checkbox"/>	52. Sewage & waste water properly disposed	<input type="checkbox"/>	<input type="checkbox"/>	<input type="checkbox"/>	<input type="checkbox"/>	<input type="checkbox"/>
40. Personal cleanliness	<input type="checkbox"/>	<input type="checkbox"/>	<input type="checkbox"/>	<input type="checkbox"/>	<input type="checkbox"/>	53. Physical facilities installed, maintained & clean	4	<input checked="" type="checkbox"/>	<input type="checkbox"/>	<input type="checkbox"/>	<input type="checkbox"/>
41. Wiping cloths; properly used & stored	<input type="checkbox"/>	<input type="checkbox"/>	<input type="checkbox"/>	<input type="checkbox"/>	<input type="checkbox"/>	54. Garbage & refuse properly disposed; facilities maintained	<input type="checkbox"/>	<input type="checkbox"/>	<input type="checkbox"/>	<input type="checkbox"/>	<input type="checkbox"/>
42. Washing fruits & vegetables	<input type="checkbox"/>	<input type="checkbox"/>	<input type="checkbox"/>	<input type="checkbox"/>	<input type="checkbox"/>	55. Adequate ventilation & lighting; designated areas use	<input type="checkbox"/>	<input type="checkbox"/>	<input type="checkbox"/>	<input type="checkbox"/>	<input type="checkbox"/>
						56. 105 CMR 590 violations / local regulations	4	<input checked="" type="checkbox"/>	<input type="checkbox"/>	<input type="checkbox"/>	<input type="checkbox"/>

Official Order for Correction: Based on an inspection today, the items marked "OUT" indicated violations of 105 CMR 590.000 and applicable sections of the 2013 FDA Food Code. This report, when signed below by a Board of Health member or its agent constitutes an order of the Board of Health. Failure to correct violations cited in this report may result in suspension or revocation of the food establishment permit and cessation of food establishment operations. If you are subject to a notice of suspension, revocation, or non-renewal pursuant to 105 CMR 590.000 you may request a hearing before the board of health in accordance with 105 CMR 590.015(B).

D.Markman

Colleen Carmody - Expires
Certificate #:

<u>Priority</u>	<u>Pf</u>	<u>Core</u>	<u>Repeat</u>	<u>Risk Factor</u>	<u>Good Retail</u>
2	1	12	11	4	11

Follow Up Required: Y Follow Up Date: 1/16/2024

FOOD SAFETY INSPECTION REPORT

Page Number

2

CVS
323 North Main Street
Uxbridge , Ma 01569

Inspection Number
FOC05

Date
1/9/24

Time In/Out
12:39 PM
1:47 PM

Inspector
D.Markman

Inspection Report (Continued)

Repeat Violations Highlighted in Yellow

Preventing Contamination by Hands

Adequate handwashing sinks properly supplied and accessible

10 6-301.14 Handwashing- Signage - Establishment -

- C Both restroom Handwash sinks must have a sign reminding employees that they must wash hands before returning to work *Code: A sign or poster that notifies food employees to wash their hands shall be provided at all handwashing lavatories used by food employees and shall be clearly visible to food employees.*



Approved Source

FOOD SAFETY INSPECTION REPORT

CVS
323 North Main Street
Uxbridge, Ma 01569

Inspection Number
FOC05

Date
1/9/24

Time In/Out
12:39 PM
1:47 PM

Inspector
D.Markman

Inspection Report (Continued)

Repeat Violations Highlighted in Yellow

Food in good condition, safe & unadulterated

13 3-202.15 Package Integrity - Establishment -

Pf Dented cans cannot be sold. Voluntarily removed by staff.
Code: Food packages shall be in good condition and protect the integrity of the contents so that the food is not exposed to adulteration or potential contaminants.



Protection From Contamination

FOOD SAFETY INSPECTION REPORT

CVS
323 North Main Street
Uxbridge, Ma 01569

Inspection Number
FOC05

Date
1/9/24

Time In/Out
12:39 PM
1:47 PM

Inspector
D.Markman

Inspection Report (Continued)

Repeat Violations Highlighted in Yellow

Proper disposition of returned, previously served, reconditioned & unsafe

17 3-701.11 Discarding or Reconditioning Unsafe, Adulterated, or Contaminated Food - Establishment -

Pr Expired boost found again, this time in aisle 6. Must be discarded. Discarded by staff *Code: A food that is unsafe, adulterated, or not honestly presented as specified shall be discarded or reconditioned according to an approved procedure. Food that is not from an approved source shall be discarded. RTE food that may have been contaminated by an employee who has been restricted or excluded shall be discarded. Food that is contaminated by food employees, consumers, or other persons through contact with their hands, bodily discharges, such as nasal or oral discharges, or other means shall be discarded.*



17 3-701.11 Discarding or Reconditioning Unsafe, Adulterated, or Contaminated Food - Establishment -

Pr Expired baby formula in aisle 14. Discarded by staff *Code: A food that is unsafe, adulterated, or not honestly presented as specified shall be discarded or reconditioned according to an approved procedure. Food that is not from an approved source shall be discarded. RTE food that may have been contaminated by an employee who has been restricted or excluded shall be discarded. Food that is contaminated by food employees, consumers, or other persons through contact with their hands, bodily discharges, such as nasal or oral discharges, or other means shall be discarded.*



Utensils, Equipment and Vending

FOOD SAFETY INSPECTION REPORT

CVS
323 North Main Street
Uxbridge , Ma 01569

Inspection Number
FOC05

Date
1/9/24

Time In/Out
12:39 PM
1:47 PM

Inspector
D.Markman

Inspection Report (Continued)

Repeat Violations Highlighted in Yellow

Nonfood contact surfaces clean

49

4-601.11 (C) Non- Food Contact Surfaces and Utensils Clean - Establishment -

- C Shelves of 3-door cooler must be kept clean Code:
Nonfood contact surfaces of equipment shall be kept free of an accumulation of dust, dirt, food residue, and other debris.



49

4-601.11 (C) Non- Food Contact Surfaces and Utensils Clean - Establishment -

- C Shelves inside walk-in must be thoroughly cleaned Code:
Nonfood contact surfaces of equipment shall be kept free of an accumulation of dust, dirt, food residue, and other debris.



Physical Facilities

FOOD SAFETY INSPECTION REPORT

Page Number

6

CVS
323 North Main Street
Uxbridge , Ma 01569

Inspection Number
FOC05

Date
1/9/24

Time In/Out
12:39 PM
1:47 PM

Inspector
D.Markman

Inspection Report (Continued)

Repeat Violations Highlighted in Yellow

Toilet facilities: properly constructed; supplies & cleaned

53

5-501.17 Toilet Room Receptacle Covered - Establishment -

- C Women's restroom must have covered trash receptacle
Code: A toilet room used by females shall be provided with a covered receptacle for sanitary napkins.



55

6-501.11 Repairing - Establishment -

- C Water damage to ceiling tiles near aisle 1. Repair/replace
Code: The physical facilities shall be maintained in good repair.



FOOD SAFETY INSPECTION REPORT

Page Number

7

CVS
323 North Main Street
Uxbridge, Ma 01569

Inspection Number
FOC05

Date
1/9/24

Time In/Out
12:39 PM
1:47 PM

Inspector
D.Markman

Inspection Report (Continued)

Repeat Violations Highlighted in Yellow

55 6-501.114 Unnecessary Items and Litter - Establishment -

- C** Pick up misc debris off the floor of the walk-in Code: *The premises shall be free of items that are unnecessary to the operation or maintenance of the establishment that is nonfunctional or no longer used and litter.*



55 6-201.17 Walls and Ceilings Attachments - Establishment -

- C** Fans in walk-in cooler must be cleaned and be free of dust Code: *Attachments to walls and ceilings such as light fixtures, mechanical room ventilation system components, vent covers, wall mounted fans, decorative items, and other attachments shall be easily cleanable. In a consumer area, wall and ceiling surfaces and decorative items and attachments that are provided for ambiance need not meet this requirement if they are kept clean.*



CVS
323 North Main Street
Uxbridge , Ma 01569

Inspection Number
FOC05

Date
1/9/24

Time In/Out
12:39 PM
1:47 PM

Inspector
D.Markman

Inspection Report (Continued)

Repeat Violations Highlighted in Yellow

55 6-501.114 Unnecessary Items and Litter - Establishment -

- C** Service sink has items and litter that shouldn't be there again *Code: The premises shall be free of items that are unnecessary to the operation or maintenance of the establishment that is nonfunctional or no longer used and litter.*

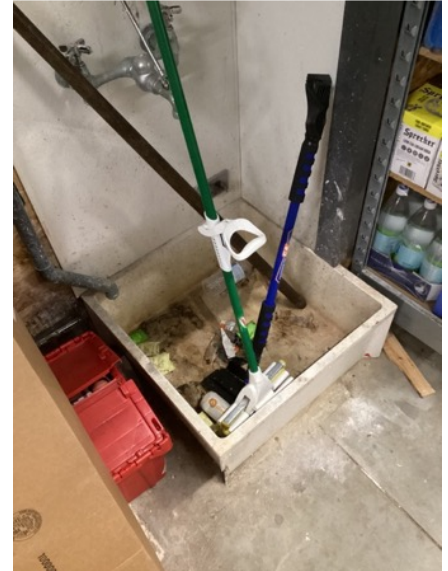

MA 500.006 (B)(4): Food, Open Date Labeling

500.006: LABELING of FOOD

60 105 CMR 500.006 (B)(4) Sale of Past Date Food Products - Establishment -

- C** Past date food encountered on-site. All past date food must be separated from other food and properly and visibly labeled to indicate to customers that they are past date. Alternatively, the items may be discarded or removed from sale.
Aisle 1 on-the-go snacking *Code: Sale of Past Date Food Products. No person shall offer for sale in Massachusetts any food product after the open date unless: (a) It is safe for human consumption and its sensory and physical qualities have not significantly diminished; (b) It is segregated from food products that are not "past date"; and (c) It is clearly and conspicuously marked either on the package or through the use of shelf markers or placards, as being offered for sale after the recommended last date of sale or use.*



FOOD SAFETY INSPECTION REPORT

CVS
323 North Main Street
Uxbridge , Ma 01569

Inspection Number
FOC05

Date
1/9/24

Time In/Out
12:39 PM
1:47 PM

Inspector
D.Markman

Inspection Report (Continued)

Repeat Violations Highlighted in Yellow

60

105 CMR 500.006 (B)(4) Sale of Past Date Food Products - Establishment -

- C Past date food encountered on-site. All past date food must be separated from other food and properly and visibly labeled to indicate to customers that they are past date. Alternatively, the items may be discarded or removed from sale.

Aisle 1 freezer Code: Sale of Past Date Food Products. No person shall offer for sale in Massachusetts any food product after the open date unless: (a) It is safe for human consumption and its sensory and physical qualities have not significantly diminished; (b) It is segregated from food products that are not "past date"; and (c) It is clearly and conspicuously marked either on the package or through the use of shelf markers or placards, as being offered for sale after the recommended last date of sale or use.



60

105 CMR 500.006 (B)(4) Sale of Past Date Food Products - Establishment -

- C Past date food encountered on-site. All past date food must be separated from other food and properly and visibly labeled to indicate to customers that they are past date. Alternatively, the items may be discarded or removed from sale.

Aisle 4 Code: Sale of Past Date Food Products. No person shall offer for sale in Massachusetts any food product after the open date unless: (a) It is safe for human consumption and its sensory and physical qualities have not significantly diminished; (b) It is segregated from food products that are not "past date"; and (c) It is clearly and conspicuously marked either on the package or through the use of shelf markers or placards, as being offered for sale after the recommended last date of sale or use.



FOOD SAFETY INSPECTION REPORT

CVS
323 North Main Street
Uxbridge, Ma 01569

Inspection Number
FOC05

Date
1/9/24

Time In/Out
12:39 PM
1:47 PM

Inspector
D.Markman

Inspection Report (Continued)

Repeat Violations Highlighted in Yellow

60

105 CMR 500.006 (B)(4) Sale of Past Date Food Products - Establishment -

- C Past date food encountered on-site. All past date food must be separated from other food and properly and visibly labeled to indicate to customers that they are past date. Alternatively, the items may be discarded or removed from sale.

Aisle 5 Code: Sale of Past Date Food Products. No person shall offer for sale in Massachusetts any food product after the open date unless: (a) It is safe for human consumption and its sensory and physical qualities have not significantly diminished; (b) It is segregated from food products that are not "past date"; and (c) It is clearly and conspicuously marked either on the package or through the use of shelf markers or placards, as being offered for sale after the recommended last date of sale or use.



Notes

Notes

88

Notes - Establishment -

- N Additional evidence of food debris in walk-in - General Notes.

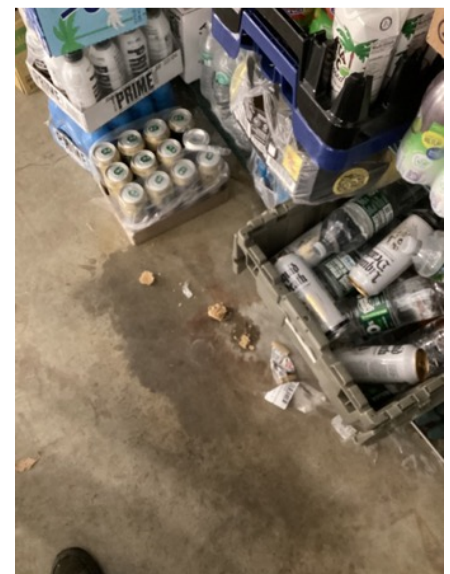

FOOD SAFETY INSPECTION REPORT

CVS
323 North Main Street
Uxbridge , Ma 01569

Inspection Number
FOC05

Date
1/9/24

Time In/Out
12:39 PM
1:47 PM

Inspector
D.Markman

Inspection Report (Continued)

Repeat Violations Highlighted in Yellow

Temperatures

Area	Equipment	Product	Notes	Temps
Establishment	Black 3 Door Milk	Ambient (IR)		39.8 °F
Establishment	Hot Pockets Freezer	Ambient (IR)		1.4 °F
Establishment	Ice Cream Freezer	Ambient (IR)		-3.8 °F
Establishment	Walk-in cooler - 3	Ambient (IR)		40.6 °F
Establishment	Aisle 4 Ice Cream	Ambient (IR)		11.4 °F

Temperatures in **RED** identify items in the temperature danger zone. See the report notes for specific details.

Notes

Almost all violations are repeats. Will discuss with BOH how to proceed.